

FRONT ELEVATION

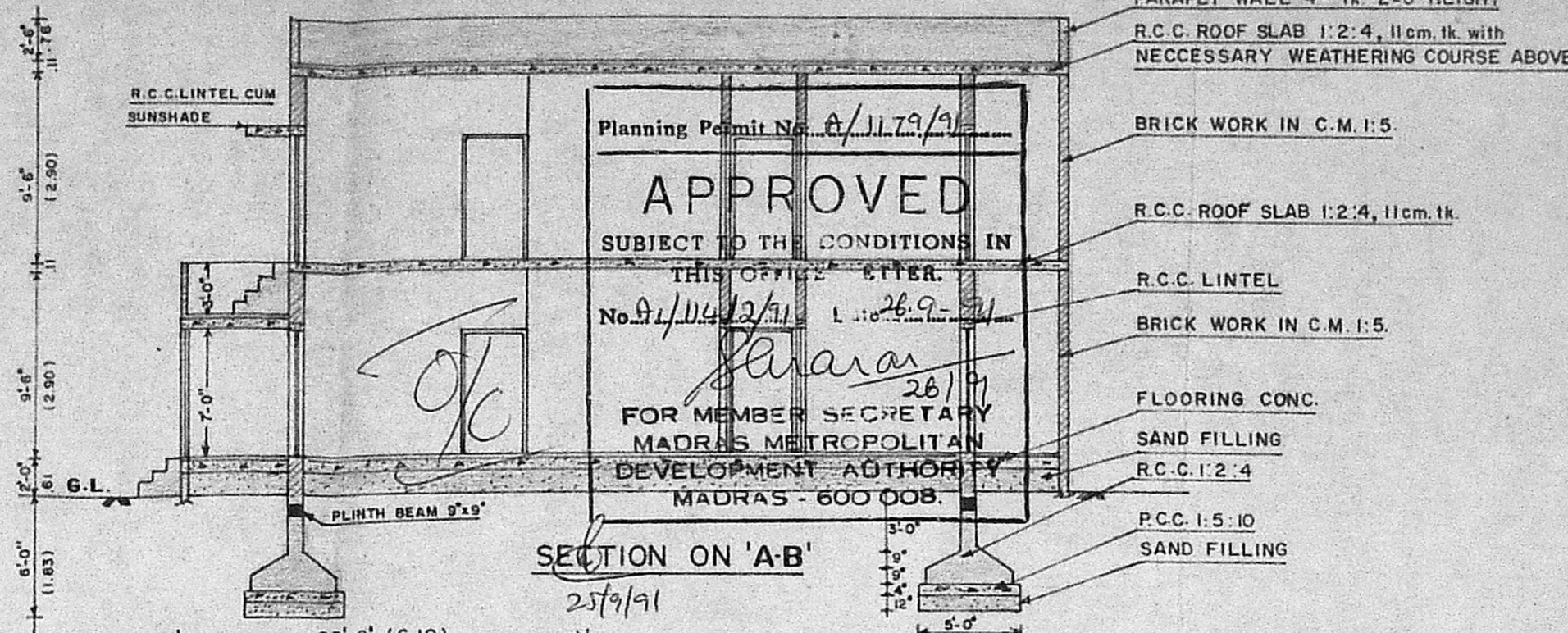

SECTION ON 'A-B'

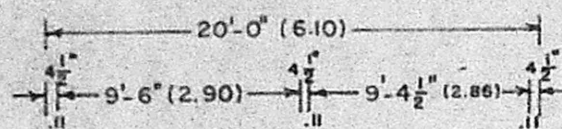
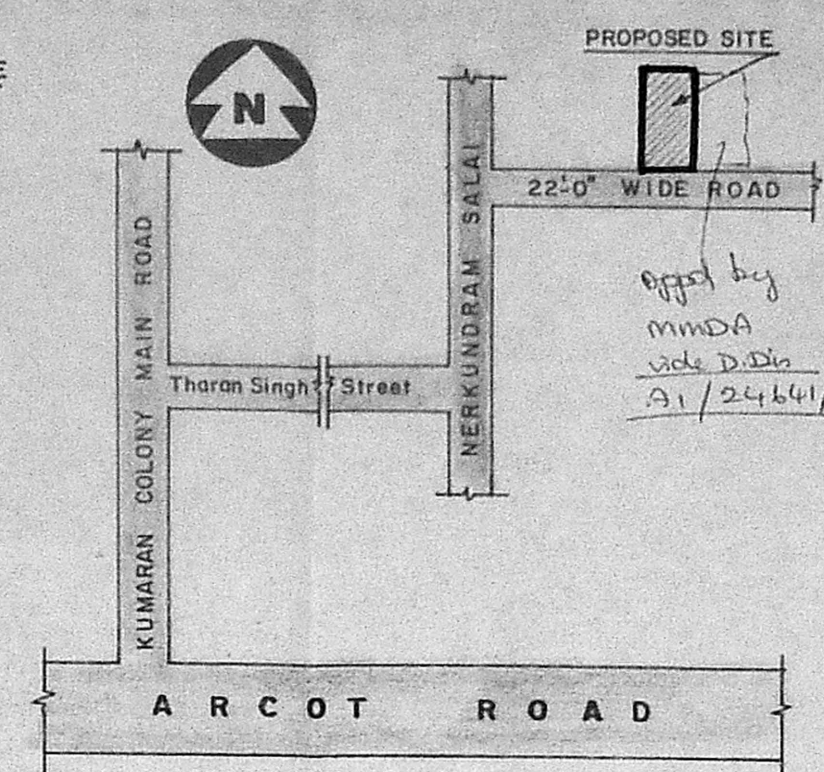
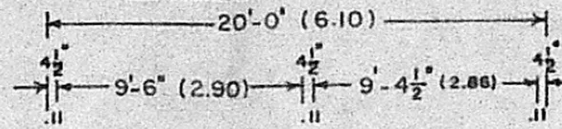

KEY PLAN (not to scale)

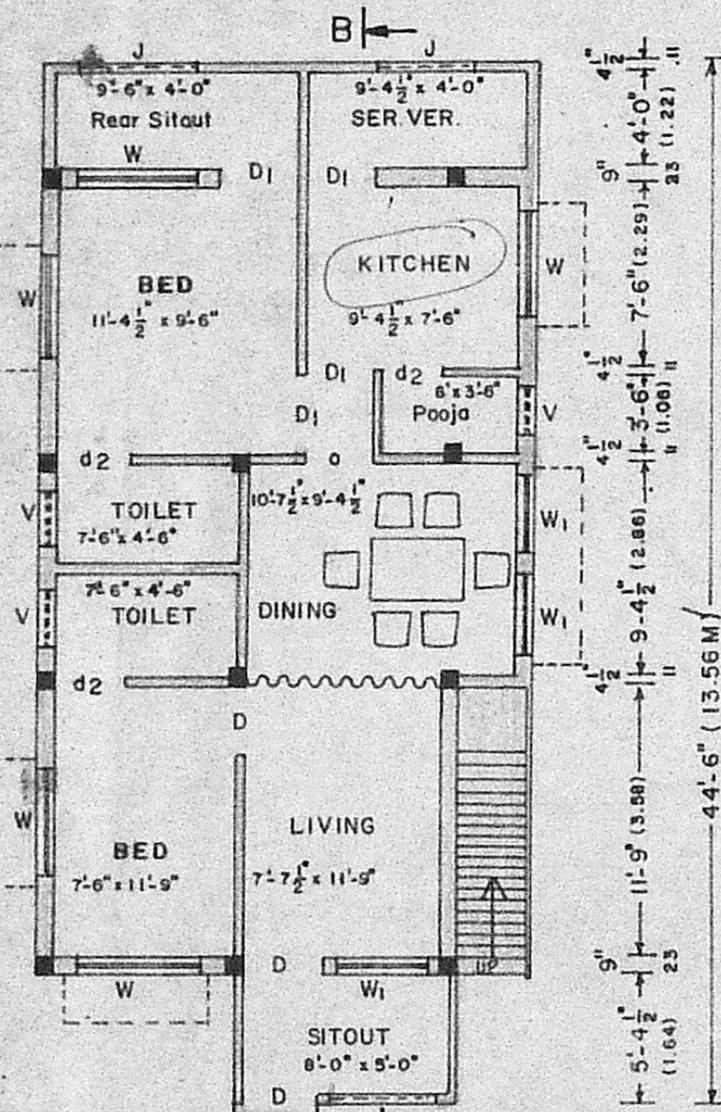

PRO. GROUND FLOOR PLAN

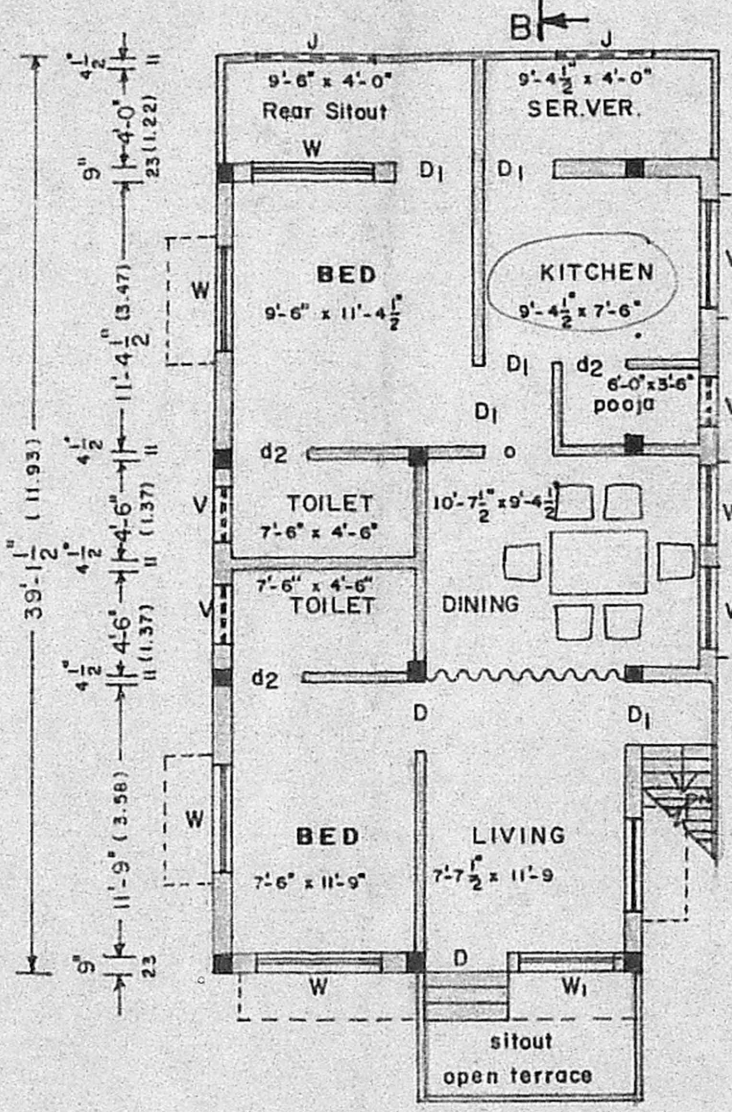

PRO. FIRST FLOOR PLAN

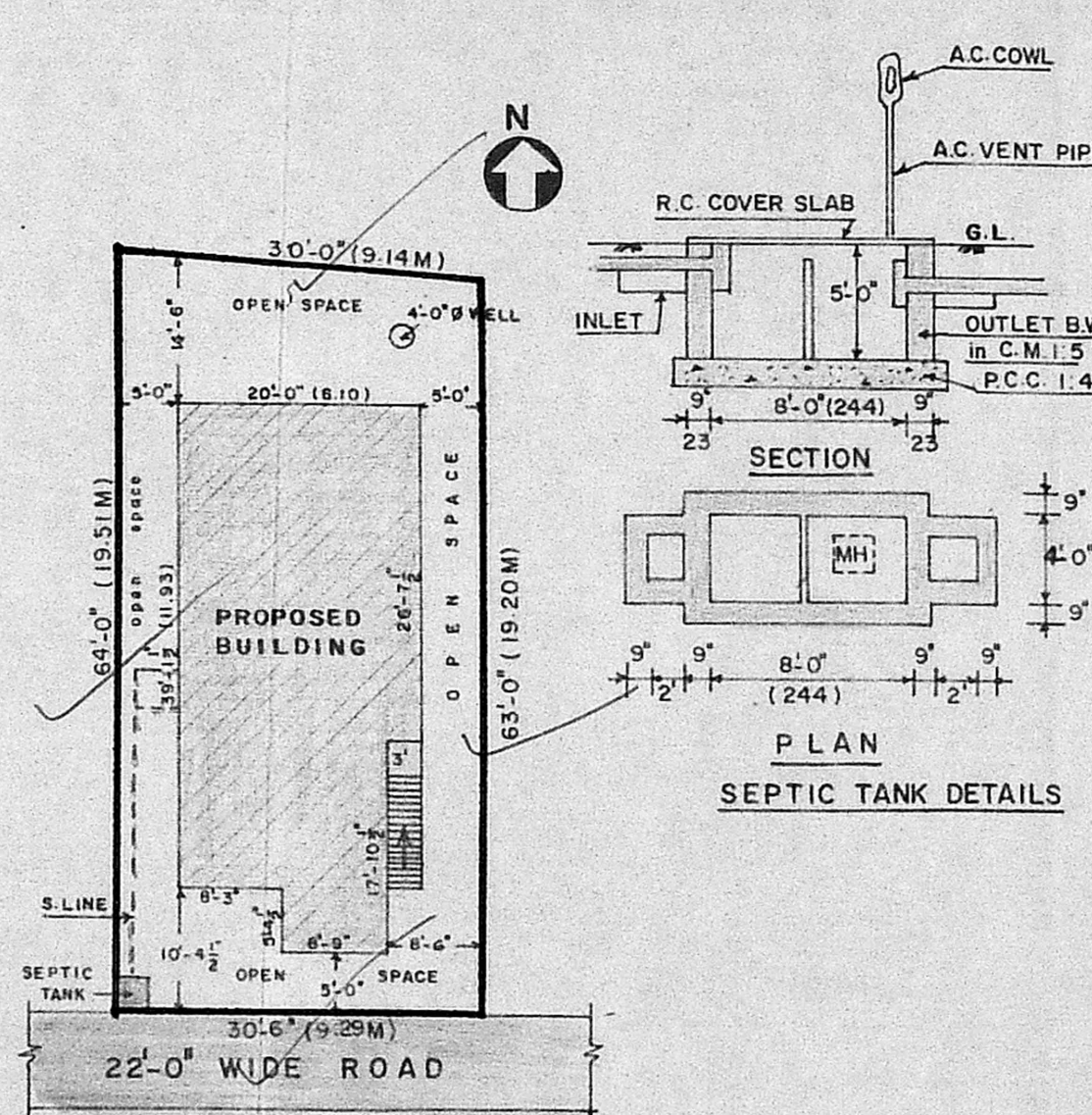

SITE PLAN
(Scale : 1" = 16'-0" or 1:200)

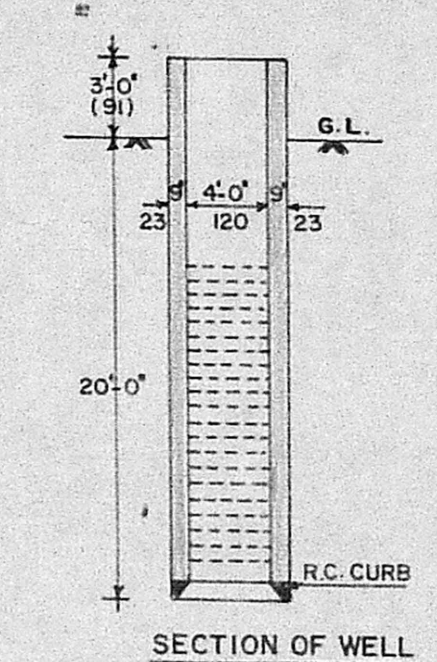

SECTION OF WELL

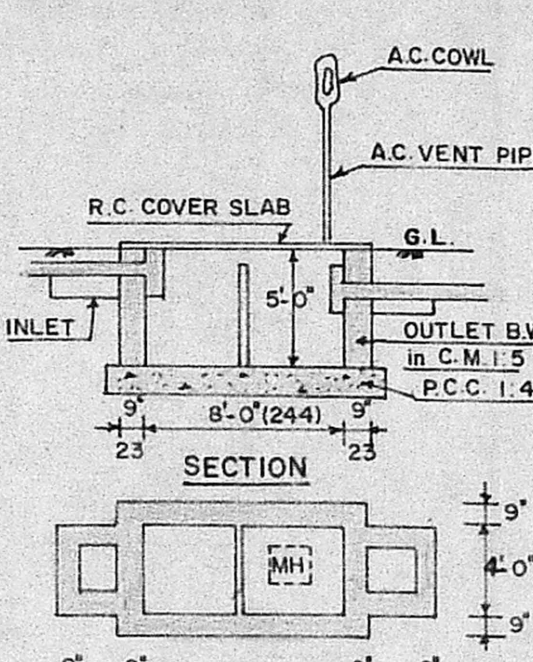

SECTION
SEPTIC TANK DETAILS

SPECIFICATIONS

USING R.C.C. COL. 9"x9" in 1:2:4 mix with SUITABLE REINFORCEMENTS
 USING STOCK BRICK SUPER STRUCTURE IN C.M. 1:5
 CEILING PLASTERING WITH C.M. 1:3
 WALL PLASTER INSIDE AND OUTSIDE WITH C.M. 1:5
 FLOORING WITH STONE JELLY C.C. 1:2:4, mix 20mm Tk. TOP
 RENDERED WITH C.M. 1:4 mix 12mm. Thick
 R.C.C. ROOF SLAB 1:2:4, 11cm. Thick. WITH NECESSARY WEATHERING
 COURSE ABOVE.

SCHEDULE OF JOINERY

D	T.W. DOOR	3'-3" x 6'-6" (0.99 x 1.98)
D ₁	"	3'-0" x 6'-6" (0.91 x 1.98)
D ₂	C.W. DOOR	2'-6" x 6'-6" (0.75 x 1.98)
W	T.W. WINDOW	4'-6" x 4'-0" (1.37 x 1.22)
W ₁	"	3'-6" x 4'-0" (1.06 x 1.22)
V	VENTILATOR	2'-0" x 1'-6" (0.61 x 0.45)
J	R.C.C. JOINT PART I	4'-0" x 4'-0" (1.22 x 1.22)

PLAN SHOWING THE PROPOSED CONSTRUCTION OF
 RESIDENTIAL BUILDING IN PLOT NO. 3, T.S. NO. 67/3,
 BLOCK NO. 2 OF PULIYUR VILLAGE, N.G.O. COLONY,
 VADAPALANI, MADRAS.

DIVISION NO. 109

SCALE : 1" = 8'-0" (or) 1:100

COLOUR INDEX



AREA OF THE PLOT	1920	Sq. ft.	178.37	Sq. m.
PRO. GROUND FLOOR	792	"	73.58	"
PRO. FIRST FLOOR	745	"	69.21	"

J. Thothadri
J. THOTHADRI,
 Asst. Executive Engineer [Retd]
 Class I Licensed Surveyor Regd. No. 15,
 Corporation of Madras (Phone 6-158)
 2B, Venkateshalingar Street (Forsier Road),
 MADRAS-600 021.

L. Sumathy
L. Sumathy
 OWNER.

LICENSED SURVEYOR.